

A Moorside Suite

E♭ Trumpet
Scherzo

Gustav Holst
arr. Howey

Allegro

da Capo only

p

8

3

16

2

cresc. *f*

25

2

3

p

36

2

Fine
pp

42

p

2

52

2

60

2

p

71

2

81

mf *dim.* *p* *pp*

1 2 *D.C. al Fine*
pp

Nocturne

Adagio

p

7

13

19 Cadenza

23 **4** *ppp*

35 *rall.* *a tempo* *cresc.* *ff* *dim.* *p* **2**

47 *p*

Moorside-2 -Eb Trumpet

68 *rall.* *a tempo*
ppp *cresc.* *ff* *dim.* 2

78 (Hn. 8vb) (Tp2) *p* 2 *ppp*

March

Allegro
ff *pesante*

8

14 8

29 5 *p leggiero*

40 *p* *cresc.* *ff*

88 *cresc.*

99 *ff* *dim.*

111 5 *pp*

129 *cresc.* *f*

138

146 *ff*

154 *pesante*

Moorside- 4 -Eb Trumpet

161

168

174

204

211

219

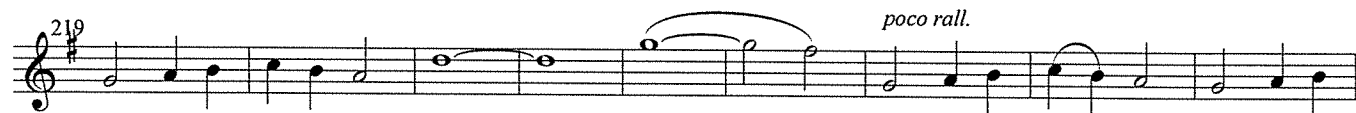

228

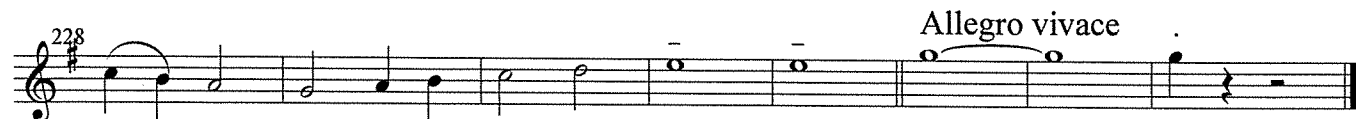

A Moorside Suite

Bb Trumpet

Scherzo

Gustav Holst
arr. Howey

Allegro

p

cresc. *ff*

p

pp *Fine*

p

mf *dim.*

p *pp* *1* *2* *D.C. al Fine*

Nocturne

Adagio

2

p

pp

Cadenza

p

ppp

rall.

a tempo

cresc.

ff

dim.

p

pp

pp

p

ppp

rall.

a tempo

ppp

cresc.

ff

dim.

2

p

ppp

Moorside- 2 -Bb Trumpet

Allegro

March

Moorside-3 -Bb Trumpet

pp *cresc.* *f*
ff *pesante*
p *cresc.* *cresc.*
f *cresc.* *G.P.* *Con larghezza* *ff*
poco rall.
Allegro vivace

Moorside-4 -Bb Trumpet

A Moorside Suite

Horn

Scherzo

Allegro

Gustav Holst

arr. Howey

p

p *cresc.* *ff*

p

Fine *pp*

p

p

p

mf *dim.*

p *pp* *pp* *D.C. al Fine*

Nocturne

Adagio Eb

p

pp

ppp

ff *dim.* *p*

pp *mf*

ppp

rall. *a tempo* *cresc.*

ppp *cresc.* *ff* *dim.* *mf* *mf*

p *ppp*

Cadenza

2

2

March

Allegro

Moorside- 3 -Horn

Moorside- 4 -Horn

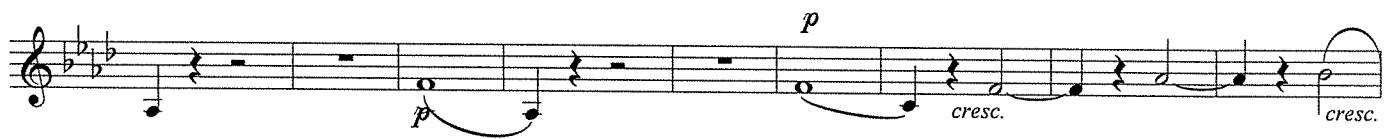

A Moorside Suite

Trombone

Scherzo

Gustav Holst
arr. Howey

Allegro

p

cresc.

ff

Fine

pp

p

poco cresc.

dim.

mf

dim.

p

pp

6

1 2

D.C. al Fine

Nocturne

Adagio

9
(Hn) *p*

2 Cadenza

p *ppp*

rall. *a tempo* *cresc.*

ff *dim.* *p* 2

2 2 (Tpt1)

ppp

rall. *a tempo* *ppp* *cresc.* *ff* *dim.*

p (Hn) *p*

March

Allegro

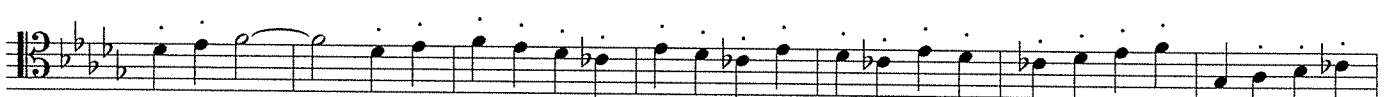
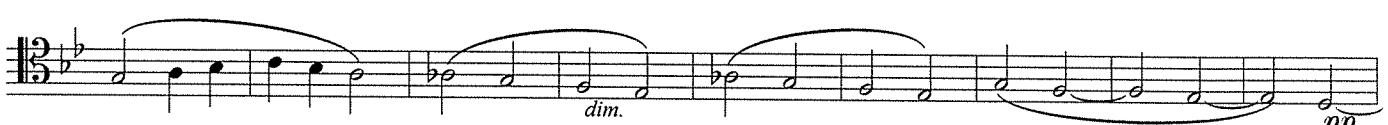
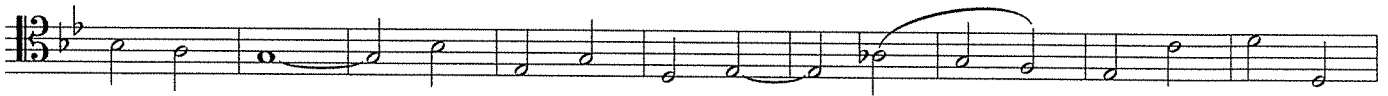
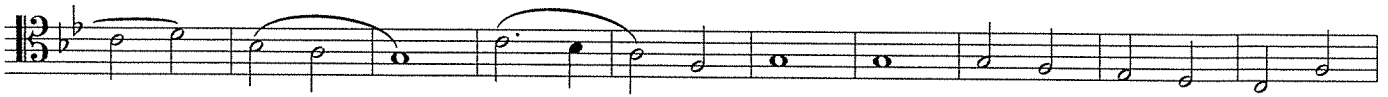

Moorside- 4 -Trombone

Moorside- 5 -Trombone

A Moorside Suite

Tuba

Gustav Holst

Scherzo

arr. Howey

Allegro

p

pp

cresc.

ff

p

Fine

pp

p

p

poco cresc.

dim.

mf

dim.

1 2 D.C. al Fine
p *p* *pp*

Adagio Nocturne

9 2 (Tbn)

p

2 Cadenza

4 *pp*

rall. a tempo cresc.

2 *ff* *dim.* *p*

2 2 (Tp1) *p*

ppp

ppp

rall. *a tempo*
ppp *cresc.*

ff *dim.* *p* (Hn) (Tp2)

p *pp*
Allegro March

ff *pesante*

2

p

leggiero

p *cresc.* *ff*

p

Moorside- 3 -Tuba

p *cresc. poco a poco* *f*

cresc.

ff

dim.

pp

3

pp

cresc.

f

10

ff

pesante

2

Moorside- 4 -Tuba

2

p

p

p

p

cresc.

cresc.

f

f

cresc.

G.P.

Con larghezza

ff

poco rall.

Allegro vivace

3

3

Moorside- 5 -Tuba