

# Icarus

Ralph Towner

Paul Simmons

Cello I

♩ = 90 Tacet first time

*p*

4 *pizz.* **Vamp and crescendo** *mf* **A** *arco*

9 *arco* 3

13 3

17 **B**

23 *pizz.* **C**

28 *arco* *pizz.*

33

40

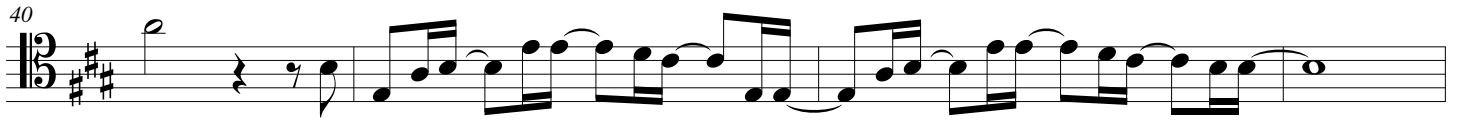

44

48

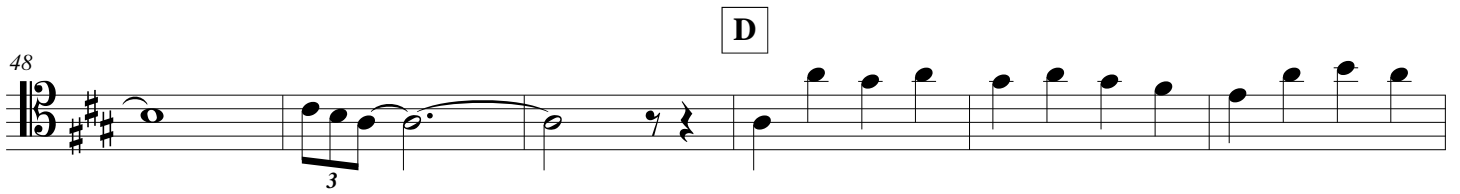

54

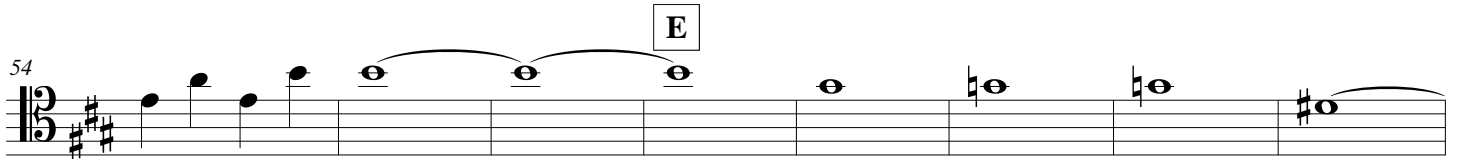

62

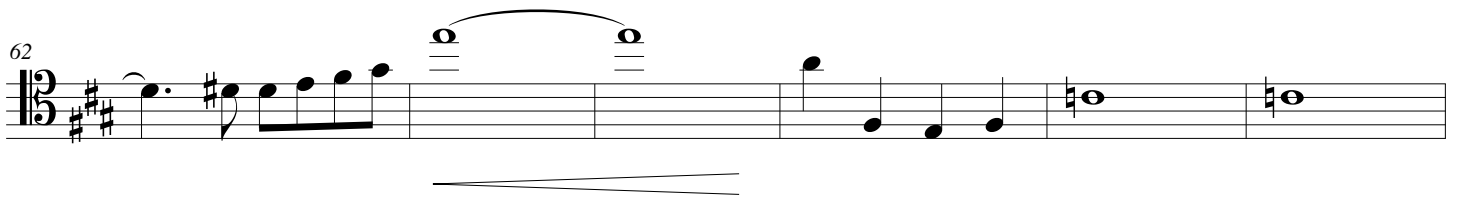

68

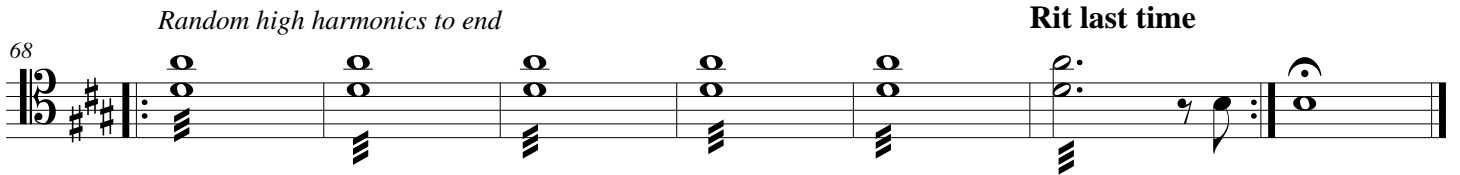

*Random high harmonics to end*

**Rit last time**

# Icarus

Ralph Towner

Paul Simmons

Cello II

$\text{♩} = 90$

Tacet first time

*p*

4

pizz.

*mf*

A

9

arco

13

3

17

B

23

pizz.

C

28

arco

pizz.

33

37

arco

41

45

D

49

E

54

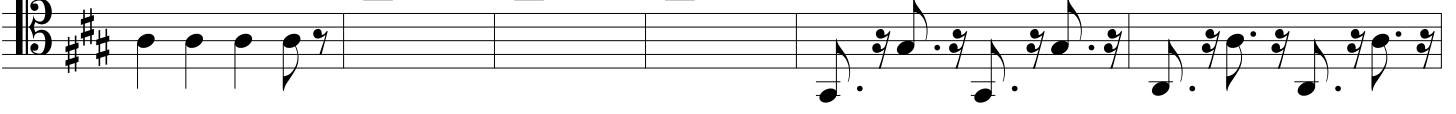

pizz.

arco

60

Vamp and fade

65

Rit last time

69

# Icarus

Ralph Towner

Paul Simmons

Cello III

♩ = 90

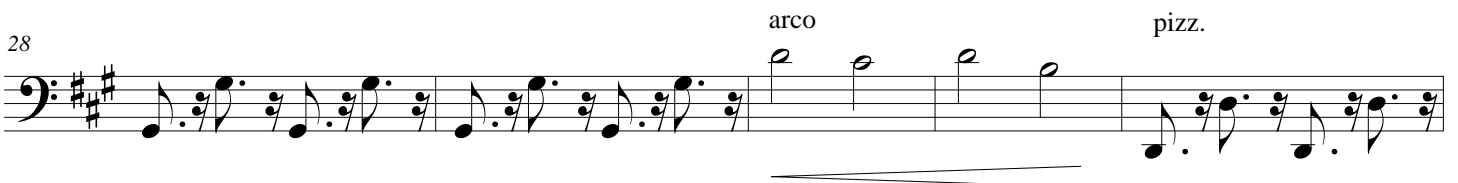
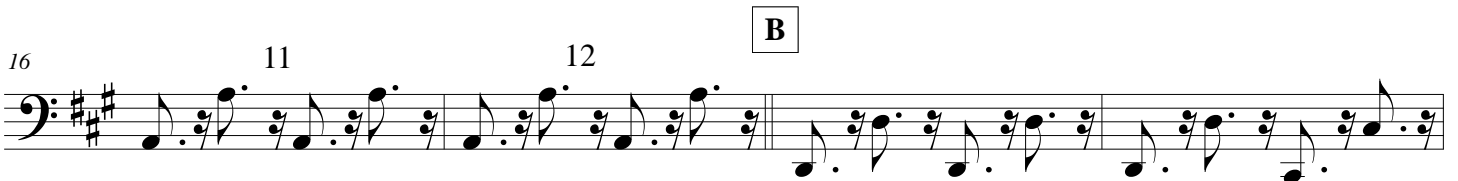
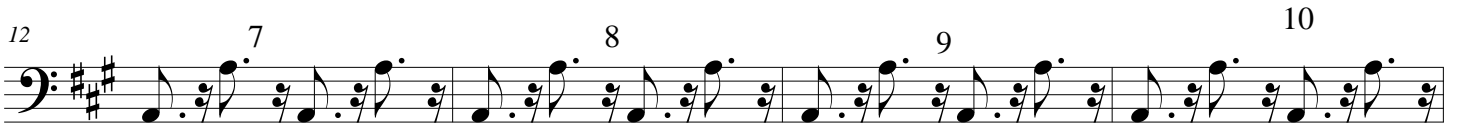
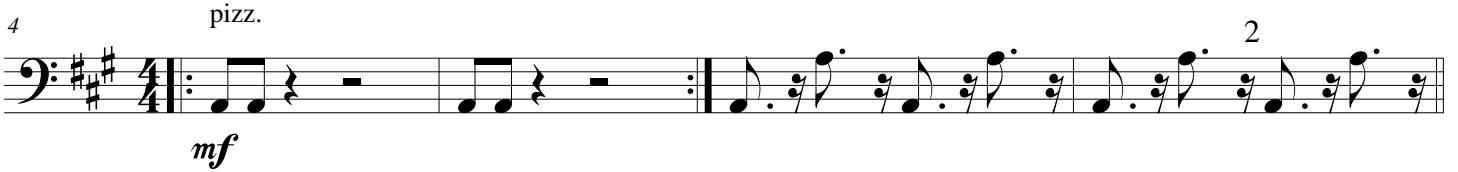
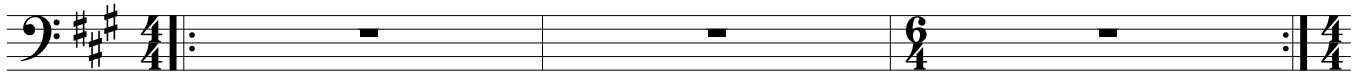

33 2

37 3 4 5 6

41 arco

45 pizz.

49 D pizz.

53

**E**

61 arco pizz.

66

72

# Icarus

Ralph Towner

Paul Simmons

Cello IV

♩ = 90

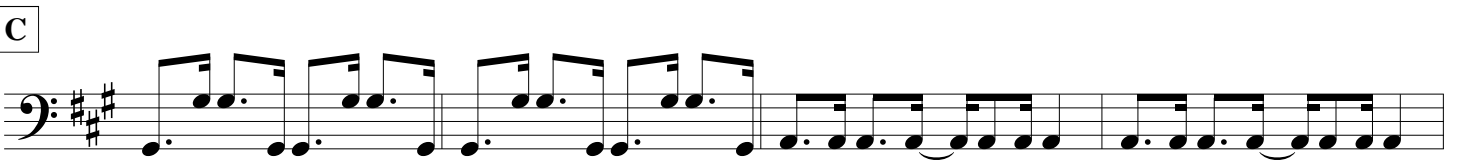
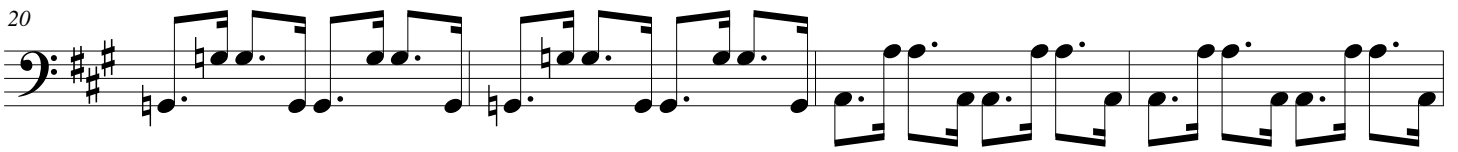
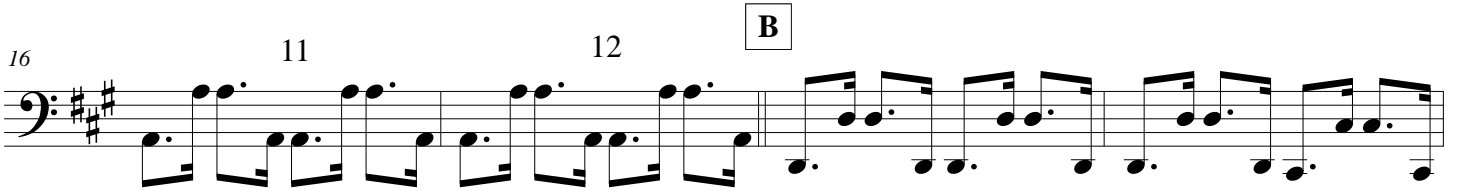
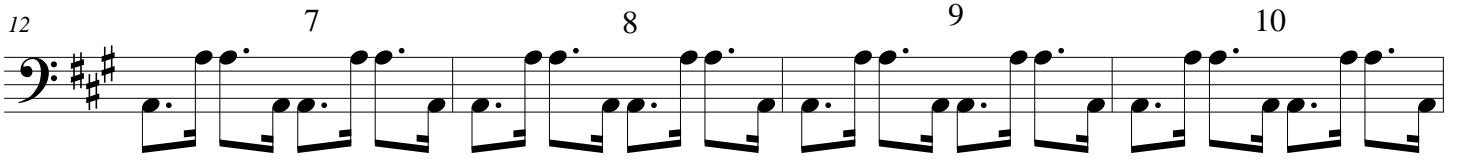
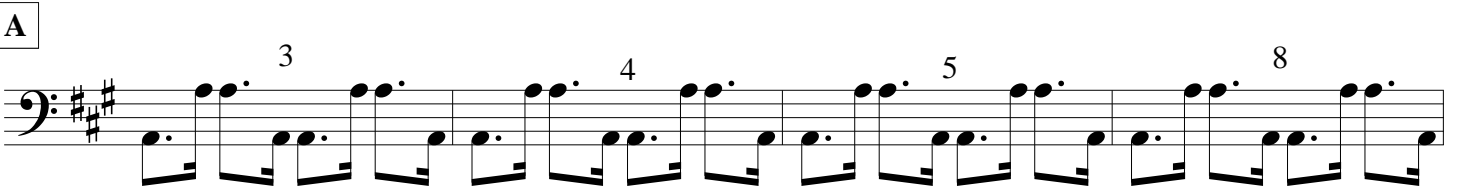
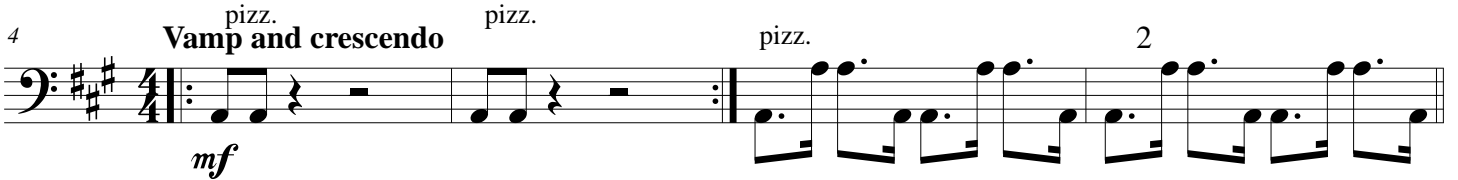
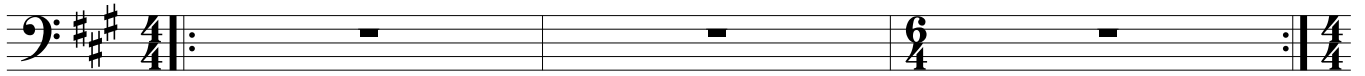

32

pizz.

36

40

arco

44

47

D

52

56

E

60

Cello IV

64

68

**Vamp and fade**  
pizz.

72

**Rit last time**

arco

# Icarus

Ralph Towner

Paul Simmons

Trumpet in C

♩ = 90

4

A

5

*p*

15

B

*mf*

20

C

*mp < mf*

26

32

*tr*

*p*

36

*tr*

*tr*

42

46

50

D

54

E

60

65

Move to tight cup if and when possible.

Rit last time

69

# Icarus

Ralph Towner

Paul Simmons

Horn in F

♩ = 90

50 D

*mf*

55 E

*mf*

62

68 *tr* **Rit last time**

# Icarus

Ralph Towner

Paul Simmons

Trombone

♩ = 90

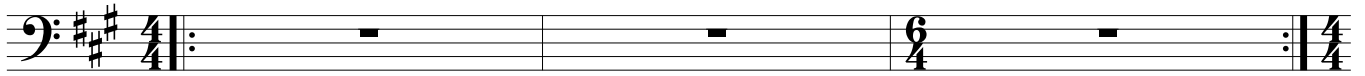

A

4

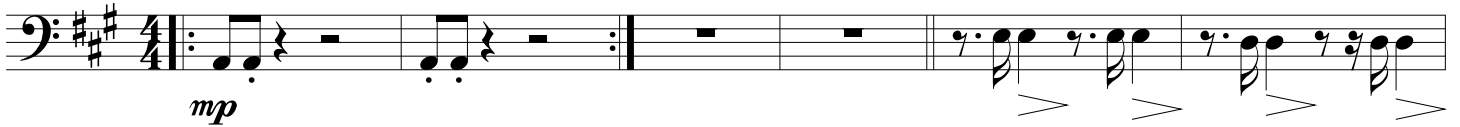

10

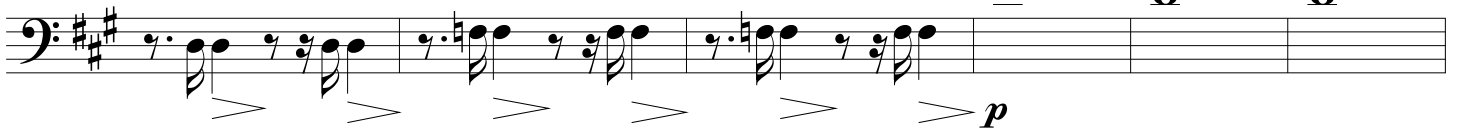

B

16

C

22

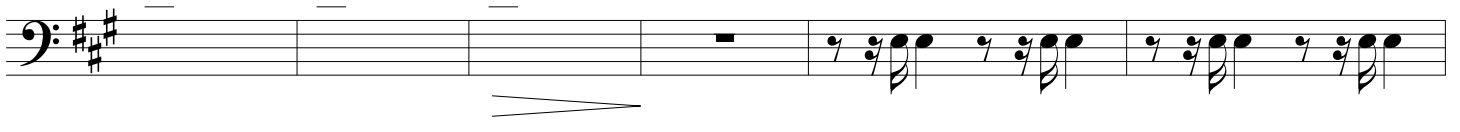

28

33

39

43

47

52

*mf*

59

66

*p*

72

Rit last time

# Icarus

Tuba / Bass

Ralph Towner

Paul Simmons

♩ = 90

A

4

10

B

16

C

20

25

29

33

39

43

47

**D**

56

61

65

69

73

**Rit last time**

# Icarus

Ralph Towner

Paul Simmons

Piano

$\text{♩} = \text{E sus/A}$

Piano

Ped. Ped.

4 **Vamp and crescendo** A

Pno.

E sus/A E sus/A E sus/A E sus/A e sus/A

Tacet first time

9

Pno.

G/A G/A F maj7/A F maj7/A E sus/A G/A G/A

B

16

Pno.

A<sup>6</sup> G/A A A sus/D A sus/D G<sup>6</sup> G<sup>6</sup> E sus/A

23 **C**

Icarus

Pno.

Esus/A Emaj7/G# Emaj7/G# Em7/A Em7/A Emaj7/G# Emaj7/G# Em7/A Em7/A

32

Pno.

Asus/D Cmaj7/DD9/C Fmaj7

Esus/A Esus/A Esus/A Esus/A Esus/A

40

Pno.

Esus/A Esus/A G/A G/A Fmaj7/A Fmaj7/A Esus/A Esus/A

48 **D**

Pno.

G/A A<sup>6</sup> G/A A Asus/D Asus/D G<sup>6</sup> G<sup>6</sup>

55 **E**

Pno.

Esus/A Esus/A Emaj7/G# Emaj7/G# Em7/A Em7/A Emaj7/G# Emaj7/G#

63 Vamp and fade

Icarus

Pno.

Em7/A Em7/A A sus/D C maj7/DD9/C Fmaj7 Esus/A Esus/A Esus/A

Rit last time

71

Pno.

Esus/A Esus/A Esus/A Esus/A