

Jesu, Joy of Man's Desiring

Cello I

Johann Sebastian Bach

PQRS

$\text{♩} = 72$

5

10

16

27

33

38

A

B

C

D

pizz.

arco

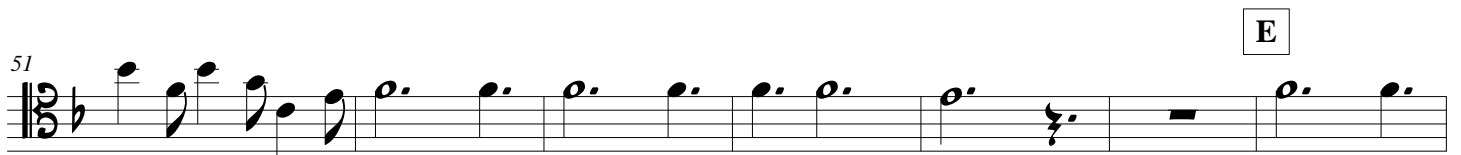

Jesu, Joy of Man's Desiring

Cello II

Johann Sebastian Bach

PQRS

$\text{♩} = 72$

Alt Cello 1

45

50

55

59

64

68

Jesu, Joy of Man's Desiring

Cello III

Johann Sebastian Bach

PQRS

$\text{♩} = 72$

Alt Cello 1

A

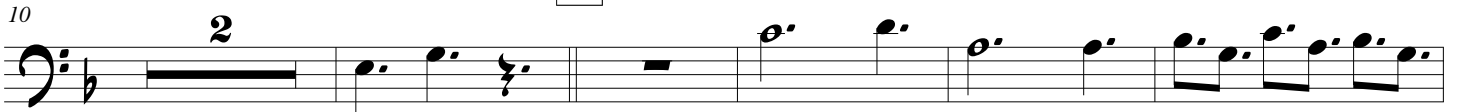

B

C

pizz.

D arco

50

56

E

63

68

rit.

JESU, JOY OF MAN'S DESIRING

CELLO IV

JOHANN SEBASTIAN BACH

PQRS

$\text{♩} = 72$

Alt Cello 1

A

6

B

C

19

25

pizz.

31

arco

D

37

43

49

E

55

61

67

rit.

Jesu, Joy of Man's Desiring

Trumpet in C 1

Johann Sebastian Bach

PQRS

$\text{♩} = 72$ **A** **B**

8

14

18

22

C 3

29

D 7

41

46

50

E

56

62

66

70

rit.

p

Jesu, Joy of Man's Desiring

Trumpet in C 2

Johann Sebastian Bach

PQRS

$\text{♩} = 72$

Alt Cello 1

A

B

C

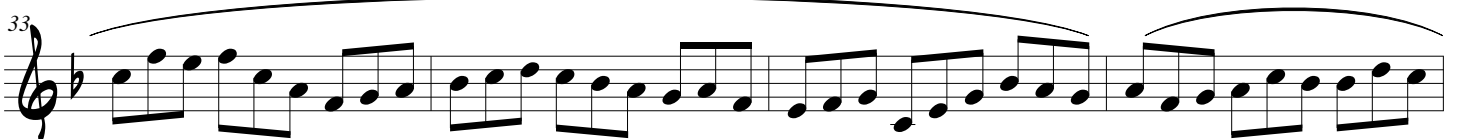
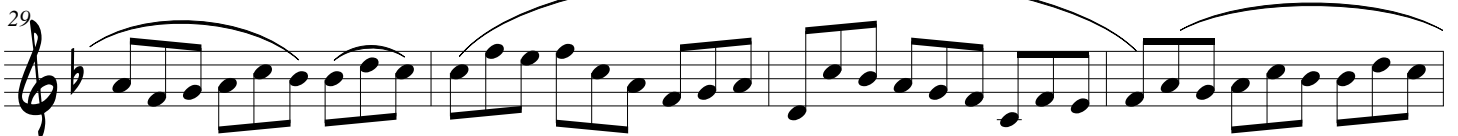

37 D

42

49

54 E

58

63

67

Jesu, Joy of Man's Desiring

Horn in F

Johann Sebastian Bach

PQRS

$\text{♩} = 72$

A

B

18

C

23

29

34

D

39

46

52

E

56

61

67

rit.

Jesu, Joy of Man's Desiring

Trombone

Johann Sebastian Bach

PQRS

$\text{♩} = 72$

A

8

Alt Cello 1

B

C

19

25

2

31

D

36

41

2

48

53

E

63

68

rit.

Jesu, Joy of Man's Desiring

Tuba

Johann Sebastian Bach

PQRS

$\text{♩} = 72$

A

8

Alt Cello 1

B

19

C

25

2

D

6

2

2

Jesu, Joy of Man's Desiring

Tuba d'Amore

E

55

61

67
